

**INCLUDES PARTS FOR:
KEYBOARD/LEAD SHEET, GUITAR AND BASS**

**SONGS INCLUDED:
MUSIC OF THE SHERES
HYPERDRIVE
FLIGHT RISK
DISTANT FUTURE**

SILVERLAND

**SHEET MUSIC CHARTS FROM
THE ALBUM "DISTANT FUTURE"**

SILVERLAND

**SHEET MUSIC CHARTS FROM
THE ALBUM "DISTANT FUTURE"**

KEYBOARD/LEAD SHEET, GUITAR AND BASS

MUSIC OF THE SHERES

HYPERDRIVE

FLIGHT RISK

DISTANT FUTURE

**AUTUMN HILL
PUBLISHING**

Synth

Music of the Spheres

Silverland

Steady rock ♩ = 120

A C E F G A D/F# G

13

C F/A B \flat E E7/G# A D/F# G

17

C/B \flat B \flat C/B \flat B \flat C/B \flat B \flat C/B \flat B \flat

21

F G

25

29 F/A G/B F/C

33 G/D F G

37 F/A G/B F/C

41 G/D E/G# A/G D/F# G/F C/E F C/E D

45 A D/F# G C/E F G

4

F/A G/B A D/F# G C/E F G

49

F/A G/B C F/A Bb Eb/G Ab Bb

53

Ab/C Bb/D C Am Eb/Bb Eb/G Ab Bb Ab/C Bb/D

57

C/D G/D D C/D G/D D

62

C/D G/D D C/D G/D D

66

70 C/D G/D D C/D G/D D

74 C/D G/D D C/D G/D D

78 C/D G/D D C/D G/D D

82 C/D G/D D C/D G/D D

86 Bb/C F/C C Bb/C F/C C

6

B^b/C F/C C B^b/C F/C C

D5 D E/D

Dm7 G/D D E/D

Dm7 G/D D E/D

Dm7 G/D D E/D

112

Dm7 G B \flat Gm

116

F Dm C Am

120

G Em A \flat E \flat B \flat F

124

C A \flat Fm Gm/F C C

rit.

Guitar

Music of the Spheres

Silverland

Steady rock ♩ = 120

7 Em A D/A G/A Am7

11 F/A G/A F/A G/A A C E F G

15 A D/F# G C F/A B^b E E7/G#

19 A D/F# G C/B^b B^b C/B^b B^b C/B^b B^b

24 C/B^b B^b F G

30 F/A G/B F/C G/D F

35 G F/A G/B

40 F/C G/D E/G# A/G D/F#

43 G/F C/E F C/E D A D/F# G

47 C/E F G F/A G/B A D/F# G

51 C/E F G F/A G/B C F/A

55 Bb Eb/G Ab Bb Ab/C Bb/D C Am

59 Eb/Bb Eb/G Ab Bb Ab/C Bb/D

62 C/D G/D D C/D G/D D C/D G/D D

68 C/D G/D D C/D G/D D C/D G/D D

74 C/D G/D D C/D G/D D C/D G/D D

79 C/D G/D D C/D G/D D

83 C/D G/D D Bb/C F/C C

87 Bb/C F/C C Bb/C F/C C

91 Bb/C F/C C D5

D E/D Dm7 G/D D E/D

97

Dm7 G/D D E/D Dm7

104

G/D D E/D

109

Dm7 G

112

Bb Gm F Dm C

114

Am G Em Ab Eb Bb F

119

C Ab Fm Gm/F C C

124

rit.

Bass

Music of the Spheres

Silverland

Steady rock ♩ = 120

Em A D/A G/A Am7

7

F/A G/A F/A G/A A C E F G A D/F# G

11

C F/A Bb E E7/G# A D/F# G

16

C/Bb Bb C/Bb Bb C/Bb Bb C/Bb Bb

20

F G

25

F/A G/B F/C G/D F

30

G F/A G/B

35

78 C/D G/D D C/D G/D

81 D C/D G/D D

84 C/D G/D D Bb/C F/C

87 C Bb/C F/C C

90 Bb/C F/C C Bb/C F/C

93 C D5

96 D

99 E/D Dm7 G/D

4

D E/D D7

102

G/D D E/D

105

Dm7 G/D D

108

E/D Dm7 G

111

B^b Gm F

114

Dm C Am

117

G Em A^b E^b B^b F

120

C A^b Fm Gm/F C C

124

rit.

Synth

Hyperdrive

Silverland

Driving ♩ = 170

G C/G D/G G C/G D/G

5 G C/G D/G G C/G D/G

9 F2 G/D

14 A/D G/D A/D Bb/F

18 C/F B \flat /F C/F

21 D sus *rit.* *gva-----*

24 D G C/G D/G G C/G D/G

drum fill

29 Em C/E D/E Em C/E A/C# C2

33 D G C/G D/G G C/G D/G G D/F#

38 Em C/E D/E Em C/E A/C# C2 G/D

43 A/D G/D A/D Bb/F C/F

48 Bb/F C/F Dsus C9

53 Bbmaj7 Gsus Asus

4 Dsus C⁶ B^bmaj7

58

Gsus Asus B^b F C

63

A^b E^b B^b

67

G7sus

70

E^b/G

75

80 Dm/G Cm7 G

85 Eb/G Dm/G

90 Cm7 G Eb/G

95 F/G C2/G

100 C/G Eb/G Dm/G

105

G A/G

110

C/G E♭/G F/G

114

G A/G C/G

119

E♭/G F/G G C/G D/G G C/G D/G

124

Em C/E D/E Em C/E A/C# C2

129

D G C/G D/G G C/G D/G G D/F#

134

Em C/E D/E Em C/E A/C# C2 G/D

139

A/D G/D A/D Bb/F C/F

144

Bb/F C/F Dsus

148

C9 Bbmaj7 Gsus

Asus

Dsus

C⁶

153

B^bmaj7

Gsus

Asus

158

B^b

F

C

A^b

E^b

B^b

162

G5

165

169

173

G C/G D/G Eb/G Bb/G

177

F/G G C/G D/G Eb/G Bb/G

181

F/G G C/G D/G Eb/G Bb/G

185

F/G G C/G D/G Eb/G Bb/G

189

F/G G C/G D/G Eb/G Bb/G

193

F/G G C/G D/G Eb/G Bb/G

197

F/G G C/G D/G Eb/G Bb/G

201

F/G G C/G D/G Eb/G Bb/G

205

F/G Eb Bb F C G5

210

G C/G D/G G C/G D/G

Guitar

Hyperdrive

Silverland

Driving ♩ = 170

G C/G D/G G C/G D/G G C/G D/G

G C/G D/G F2

G/D A/D G/D A/D Bb/F

C/F Bb/F C/F Dsus

D G C/G D/G G C/G D/G

Em C/E D/E Em C/E A/C# C2 D G C/G D/G G C/G D/G

G D/F# Em C/E D/E Em C/E A/C# C2

2

G/D A/D G/D A/D

B^b/F C/F B^b/F C/F

D^{sus} C⁶ B^bmaj7 G^{sus}

A^{sus} D^{sus} C⁶ B^bmaj7

G^{sus} A^{sus} B^b F C

A^b E^b B^b G7^{sus}

E^b/G

80 Dm/G Cm7 G Eb/G

88 Dm/G Cm7 G Eb/G

96 F/G C2/G C/G Eb/G

104 Dm/G G A/G C/G

112 Eb/G F/G G A/G C/G

120 Eb/G F/G G C/G D/G G C/G D/G

126 Em C/E D/E Em C/E A/C# C2 D G C/G D/G G C/G D/G

132 G D/F# Em C/E D/E Em C/E A/C# C2

138 G/D A/D G/D

141 A/D B^b/F C/F B^b/F

145 C/F D^{sus} C⁶ B^bmaj7

151 G^{sus} A^{sus} D^{sus} C⁶

157 B^bmaj7 G^{sus} A^{sus}

162 B^b F C A^b E^b B^b

166 G5

173 G C/G D/G E^b/G B^b/G F/G

178

G C/G D/G E \flat /G B \flat /G F/G G C/G D/G

183

E \flat /G B \flat /G F/G G C/G D/G

188

E \flat /G B \flat /G F/G G C/G D/G E \flat /G B \flat /G F/G

194

G C/G D/G E \flat /G B \flat /G F/G G C/G D/G

199

E \flat /G B \flat /G F/G G C/G D/G

204

E \flat /G B \flat /G F/G E \flat B \flat F C G5

210

G C/G D/G G C/G D/G

Bass

Hyperdrive

Silverland

Driving ♩ = 170

G C/G D/G G C/G D/G

G C/G D/G G C/G D/G F2

5

G/D A/D G/D A/D

11

Bb/F C/F Bb/F C/F Dsus

17

rit.

D G C/G D/G G C/G D/G

23

drum fill

Em C/E D/E Em C/E A/C# C2 D G C/G D/G

30

G C/G D/G G D/F# Em C/E D/E Em C/E A/C#

35

C2 G/D A/D G/D

40

2

A/D

B^b/F

C/F

B^b/F

45

C/F

Dsus

C⁶

49

B^bmaj7

Gsus

Asus

Dsus

54

C⁶

B^bmaj7

59

Gsus

Asus

B^b

F

C

64

A^b

E^b

B^b

G7sus

68

E^b/G

73

Dm/G

Cm7

G

E^b/G

80

87 Dm/G Cm7 G

93 E♭/G F/G

98 C2/G C/G E♭/G

103 Dm/G G A/G

109 C/G E♭/G F/G G

116 A/G C/G E♭/G F/G G C/G D/G

123 G C/G D/G Em C/E D/E Em C/E A/C#

128 C2 D G C/G D/G G C/G D/G

G D/F# Em C/E D/E Em C/E A/C# C2

133

G/D A/D G/D A/D

138

Bb/F C/F Bb/F C/F

142

Dsus C⁶ Bbmaj7

146

Gsus Asus Dsus

151

C⁶ Bbmaj7 Gsus

156

Asus Bb F C Ab Eb Bb

161

G5

165

G C/G D/G E \flat /G B \flat /G

171

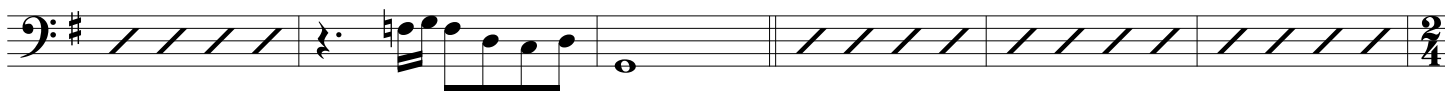
F/G G C/G D/G E \flat /G B \flat /G F/G G C/G

177

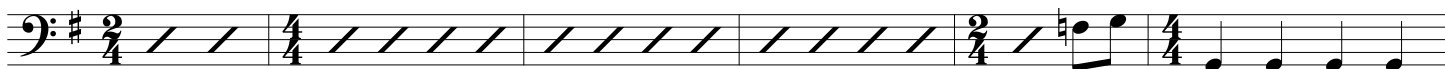
D/G E \flat /G B \flat /G F/G G C/G D/G

183

E \flat /G B \flat /G F/G G C/G D/G E \flat /G B \flat /G

188

F/G G C/G D/G E \flat /G B \flat /G F/G G C/G D/G

193

E \flat /G B \flat /G F/G G C/G D/G

199

E \flat /G B \flat /G F/G E \flat B \flat F C

203

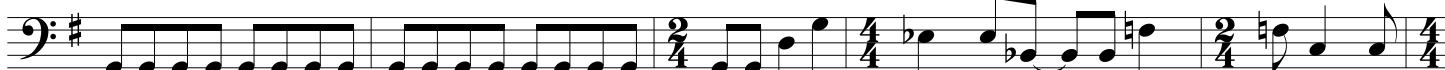

G5 G C/G D/G G C/G D/G

208

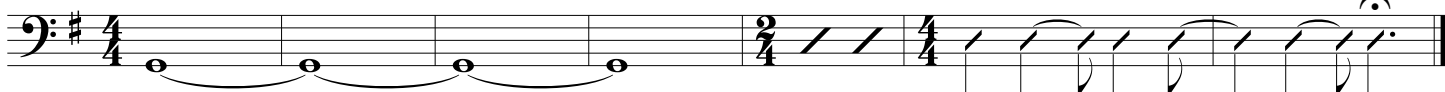

Synth

Distant Future

Silverland

Steady rock ♩ = 116

Csus C C2 C Csus C C2 C Csus C C2 C

Csus C C2 C C5 B^b5 F/A F

C5 B^b5 F/A F C5

F5 Am G C5 F5 Am G

2

B \flat 2

F/A

A \flat

13

E \flat /G

F

G

C5

D5

16

E5

G5

A5

F#5

D2

Bm7

Esus

E

E5

G5

A5

F#5

20

D2

Bm7

A

A/G

A

24

28 A/G A A/G

31 A F#5 B5 G5 E5 G5 A5 F#5

34 D2 Bm7 Esus E E5 G5 A5 F#5 D2 A/C# C D

38 A A/G A

42 A/G A A/G F#m

4

Bm A E A C D

46

E5 A C D

51

Em7 D/E A/E

55

E Em7 D/E

61

A/E E E/G#

67

A C G D A E E G#m A Cmaj7

72

G D A E E G#m A Cmaj7

77

G D A E C/E D/E

81

A/E C/E D/E E

85

C#m B/D# B Emaj7/G# A Emaj7/B Cmaj7

90

D/C Cmaj7 F/C Ab/C Bb/C

95

F/C G/C Csus C C2 C Csus C C2 C

100

Csus C C2 C Csus C C2 Gsus C5

104

Guitar

Distant Future

Silverland

Steady rock ♩ = 116

2

F#5 B5 G5 E5 G5 A5 F#5 D2 Bm7 Esus E E5 G5 A5 F#5

32

D2 A/C# C D A A/G A

36

A/G A A/G F#m

42

3 3

lead guitar solo

Bm A E A C D

46

E5 A C D

51

Em7 D/E A/E

55

E Em7 D/E A/E

61

68 E E/G# A C G D

74 A E E G#m A Cmaj7 G D A

78 E E G#m A Cmaj7 G D A

82 E C/E D/E A/E

86 C/E D/E

89 E C#m B/D# B Emaj7/G# A Emaj7/B Cmaj7

95 D/C Cmaj7 F/C A#b/C B#b/C

lead guitar solo

100 F/C G/C C5 C5

27 A A/G A

30 A/G A F#5 B5 G5

33 E5 G5 A5 F#5 D2 Bm7 Esus E E5 G5 A5 F#5

36 D2 A/C# C D

39 A A/G A

42 A/G A A/G

45 F#m Bm A E A

49 C D E5 A

52 C D

55 Em7 D/E

59 A/E E

63 Em7 D/E

67 A/E E

71 E/G# A C G D A E E G#m A Cmaj7

Synth

Flight Risk

Silverland

Driving ♩ = 130

B^b5

B^b5

B^bm

Fm

B^bm

Fm

14

D/F# A/C# D/F# A/C# Bm A/G

17

D A Bm

20

A/G D

22

A B

25 G

27 D

29 A F#

31 B A D C

35

B A D C C

40

D \flat E \flat D \flat C

44

D \flat E \flat D \flat A \flat /C D E \flat D/F#

48

G5 D5/A G5

53

C D E^b F G^b A^b B^b

3 3

58

N.C. E^b/G A^b

62

D^b/F G^b F2/A B^b N.C.

66

E^b/G A^b D^b/F G^b F2/A

70

B^b N.C. F/A N.C. A^b E^b/G G^b B^b/F B^b/D E^b

6

Gm

B^b/D

A^b

E^b/G

73

G^b

B^b/F

C/F

F7(b9)sus

76

B^b

C/B^b

80

G^b/B^b

E^b2

D^b2

B^b

C/B^b

84

G^b

E^b

G^b

E^b

D^b

88

92 B^b C/B^b

94 G^b/B^b N.C. B^b C/B^b

97 E^b_m/B^b

99 B^b

8va-----

Guitar

Flight Risk

Silverland

Driving ♩ = 130

B^b5

B^b5

B^bm

Fm

B^bm

Fm

D/F#

A/C#

D/F#

A/C#

Bm

A/G

D

Bm

A/G

D

A

B

G

D

A

F#

B

2

A D C B A D C

32

C D^b D^b E^b D^b C D^b D^b E^b D^b

39

A^b/C D E^b D/F# G5 D5/A G5

45

C D E^b F G^b A^b

52

Steady ♩ = 104

B^b N.C.

56

E^b/G A^b D^b/F G^b F2/A B^b N.C.

61

E^b/G A^b D^b/F G^b F2/A

66

70 B \flat N.C. F/A N.C. A \flat E \flat /G G \flat B \flat /F B \flat /D E \flat

73 Gm B \flat /D A \flat E \flat /G G \flat

77 B \flat /F C/F F7(b9)sus B \flat C/B \flat

83 G \flat /B \flat E \flat 2 D \flat 2 B \flat C/B \flat

87 G \flat E \flat G \flat E \flat

91 D \flat B \flat C/B \flat G \flat /B \flat

96 N.C. B \flat C/B \flat E \flat m/B \flat B \flat

Bass

Flight Risk

Silverland

Driving ♩ = 130

B^b5

B^b5

B^bm

Fm

B^bm

Fm

D/F# A/C# D/F# A/C#

Bm

A/G

D

A

Bm

A/G

D

A

B

G

D

A

2

30 F# B A

33 D C B

36 A D C

39 C D^b D^b E^b D^b C D^b D^b E^b D^b

45 A^b/C D E^b D/F# G5 D5/A G5

53 C D E^b F G^b A^b

Steady ♩ = 104

56 B^b N.C.

61 E^b/G A^b D^b/F G^b F2/A B^b N.C.

65 Eb/G Ab Db/F Gb

69 F2/A Bb N.C. F/A N.C. Ab Eb/G Gb Bb/F Bb/D Eb

73 Gm Bb/D Ab Eb/G Gb Bb/F

78 C/F F7(b9)sus

82 Bb C/Bb Gb/Bb Eb2 Db2 Bb C/Bb

87 Gb Eb Gb Eb

91 Db Bb C/Bb Gb/Bb

96 N.C. Bb C/Bb Ebm/Bb Bb

**SONGS INCLUDED:
MUSIC OF THE SHERES
HYPERDRIVE
FLIGHT RISK
DISTANT FUTURE**

**INCLUDES PARTS FOR:
KEYBOARD/LEAD SHEET, GUITAR AND BASS**

**AUTUMN HILL
PUBLISHING**